

MODERN READING TEXT IN $\frac{4}{4}$ - BELLSON-BREINES

MODERN READING TEXT *in* $\frac{4}{4}$

By **LOUIS BELLSON**

WRITTEN IN COLLABORATION WITH

GIL BREINES

FOR ALL INSTRUMENTS

INCORPORATION STUDIES DESIGNED
TO DEVELOP ACCURACY AND
SPEED IN EIGHT READING.

Henry Adler
PUBLISHER

Copyrighted Material

INTRODUCING QUARTER NOTES, EIGHTH NOTES, EIGHTH RESTS

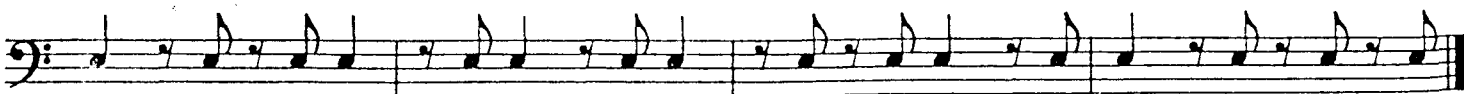
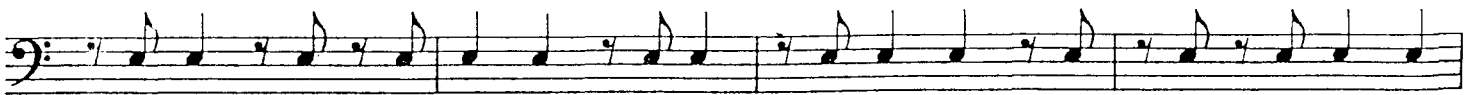
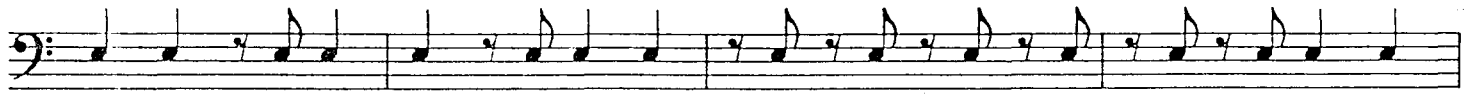
*Summary:*

Summary:

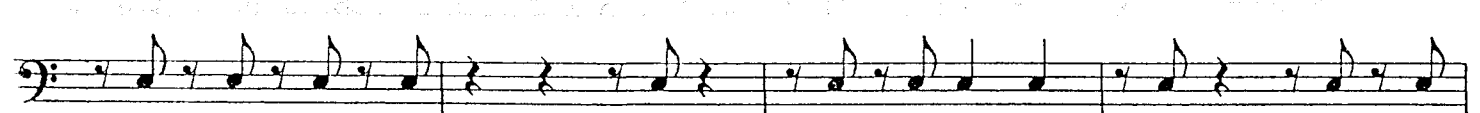
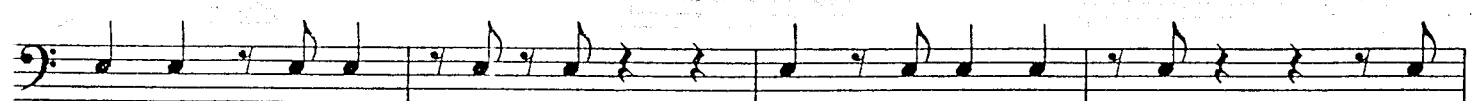
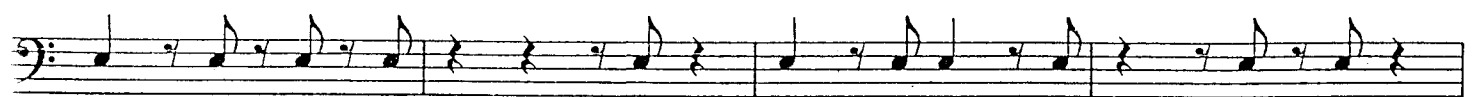

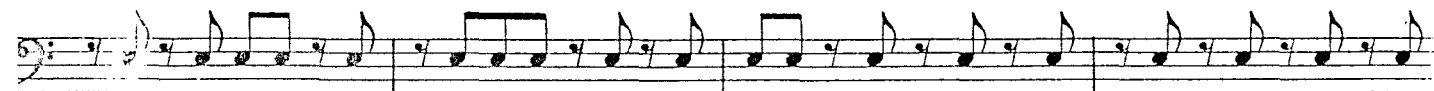
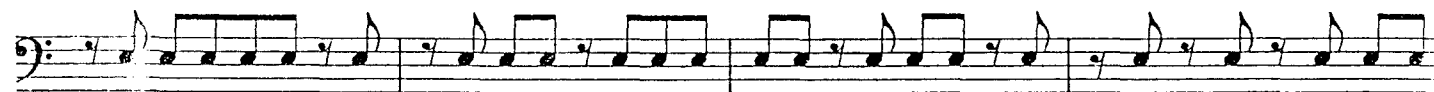
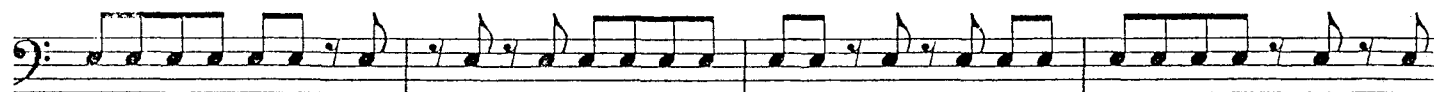
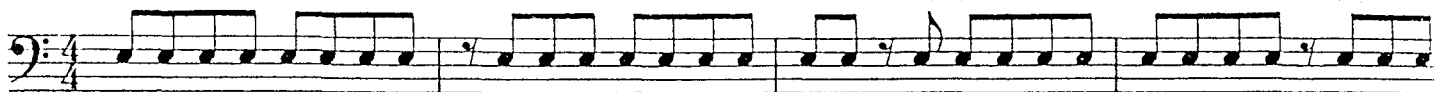

Summary:

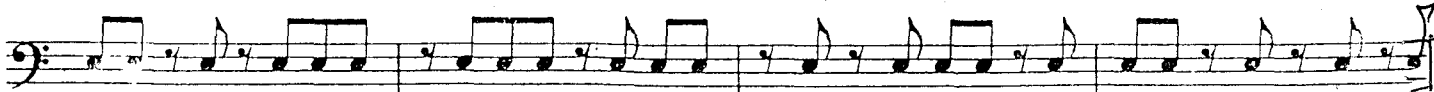
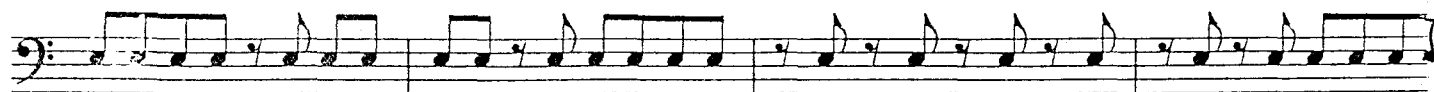

COMPLETE SUMMARY OF PAGES FOUR THROUGH SEVEN

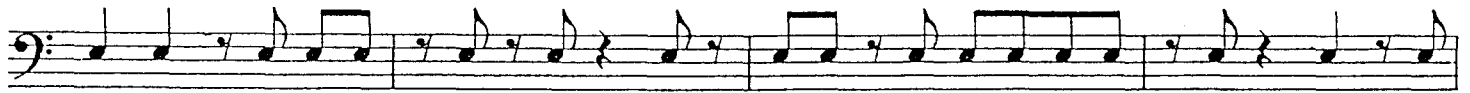
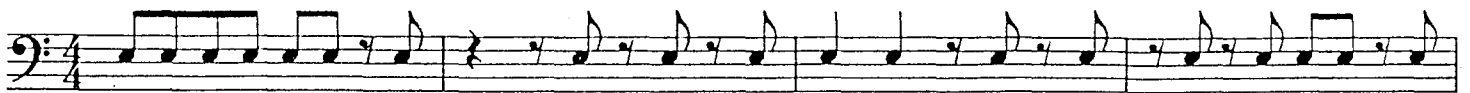

INTRODUCING THE TIE

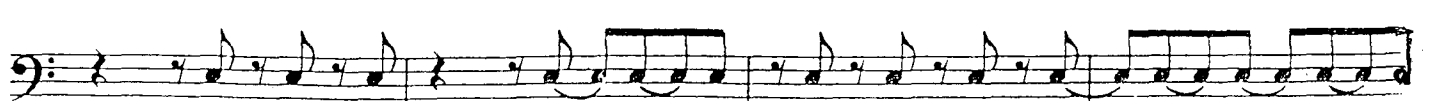
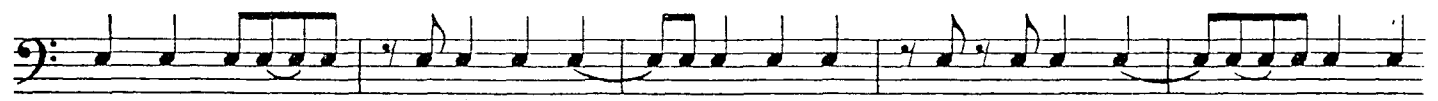

INTRODUCING DOTTED NOTES AND RESTS

EXERCISE USING RESTS

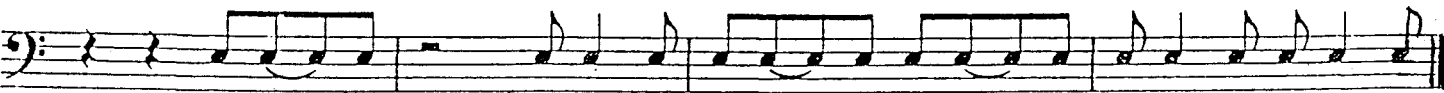
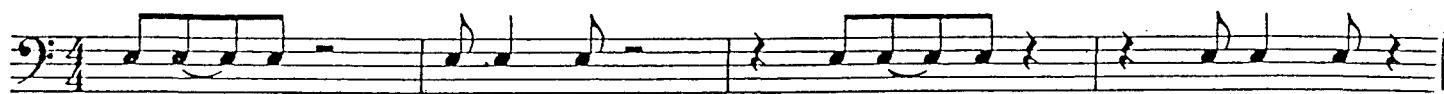

TEN SYNCOPATED EXERCISES

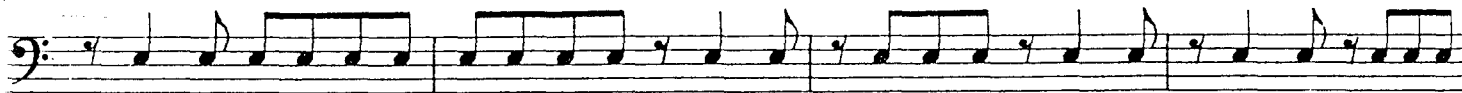
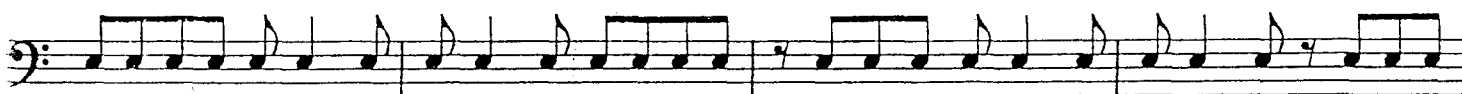
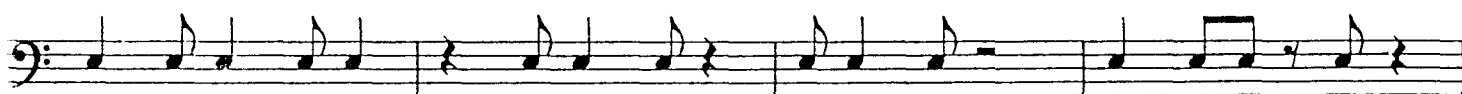
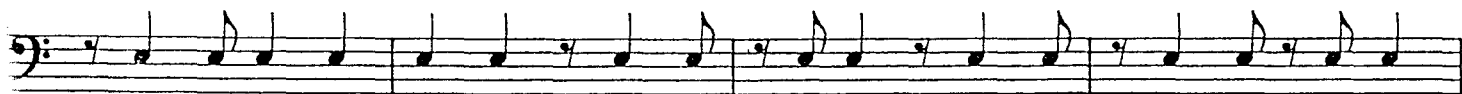
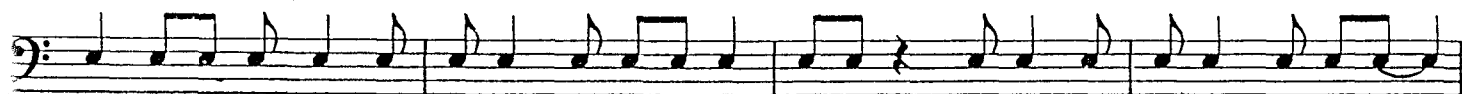

PRELUDE AND FUGUE, OP. 10, NO. 1

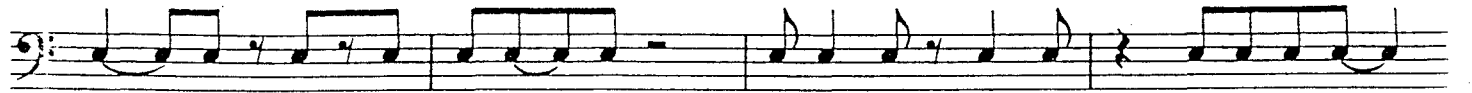
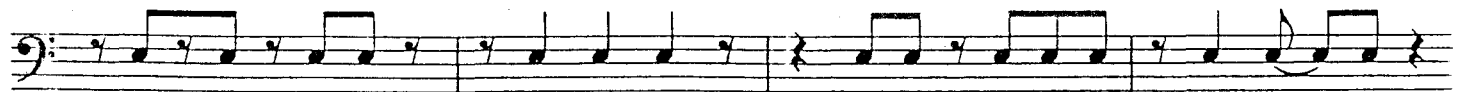

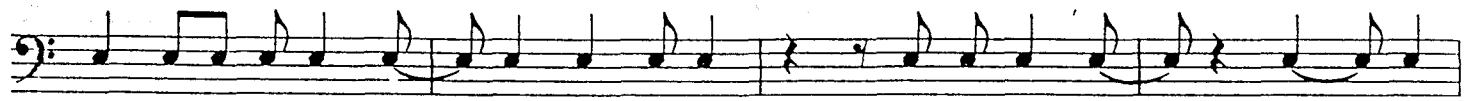

INTRODUCING SIXTEENTH NOTES AND SIXTEENTH RESTS

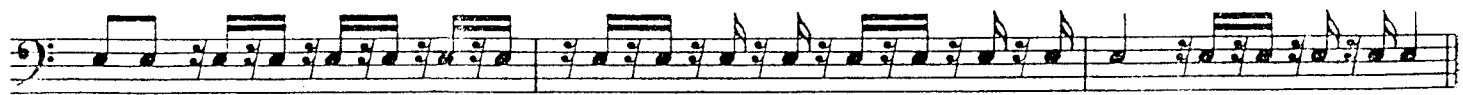
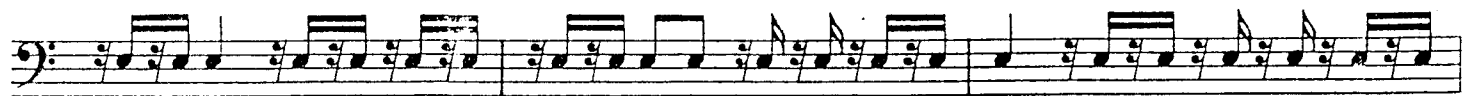
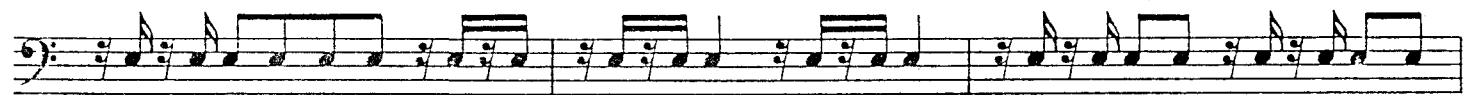
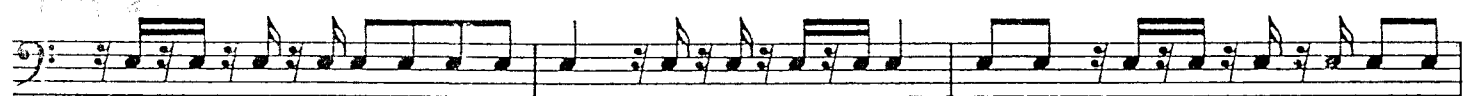
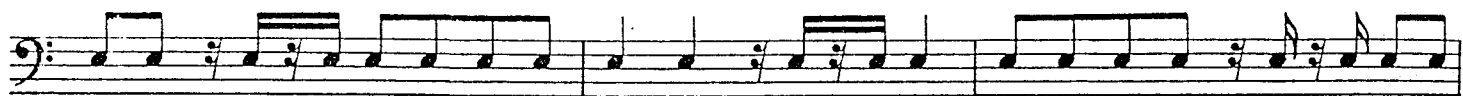

INTRODUCING SIXTEENTH NOTE TIES

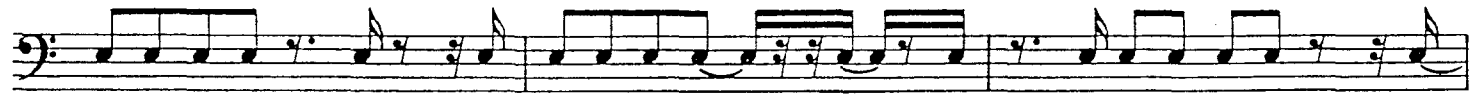
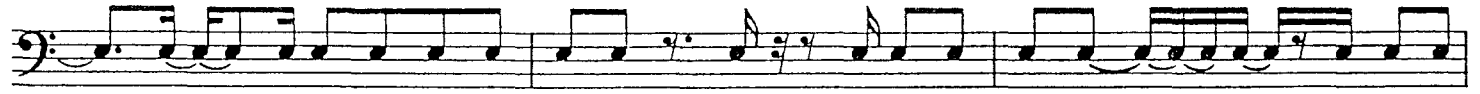
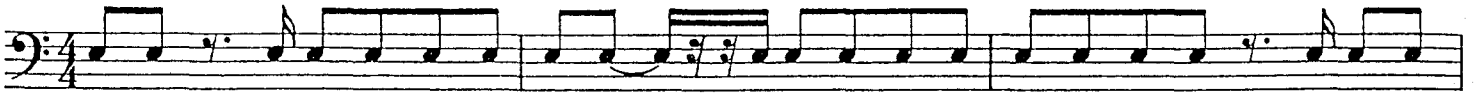

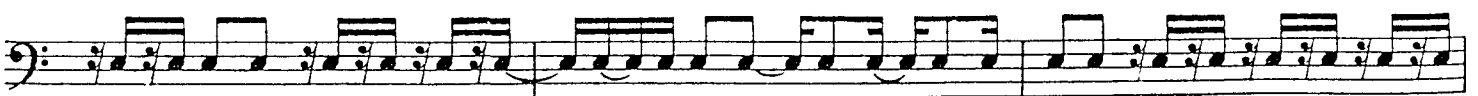
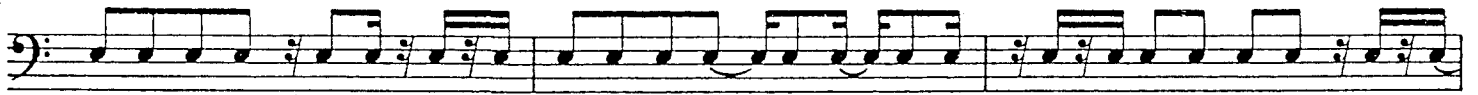
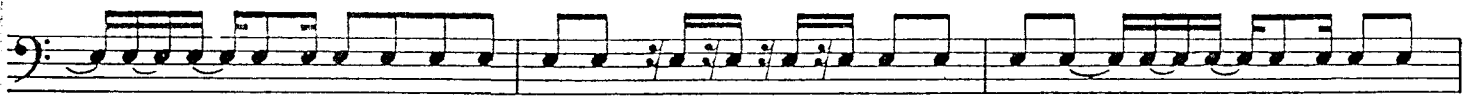

SUMMARY OF PAGES THIRTY-TWO THROUGH THIRTY - EIGHT

TEN SYNCOPATED EXERCISES WITH SIXTEENTH NOTES

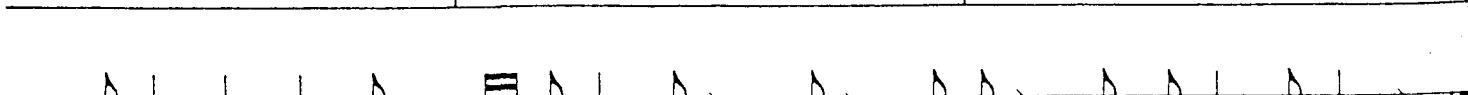
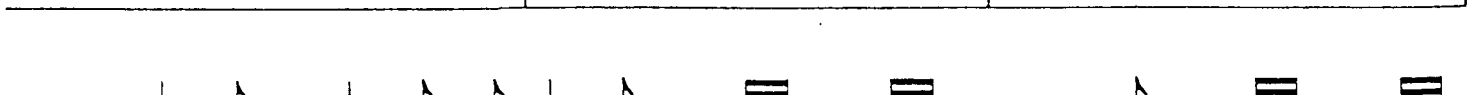
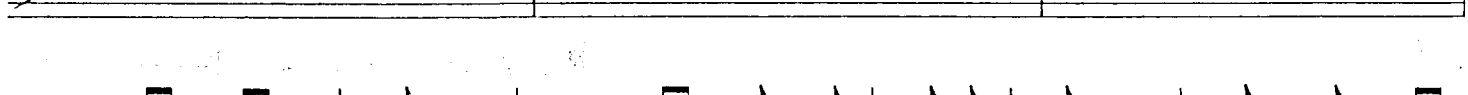
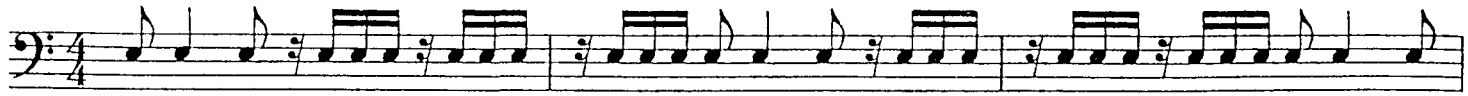

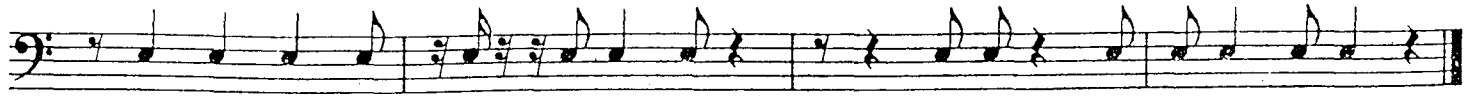
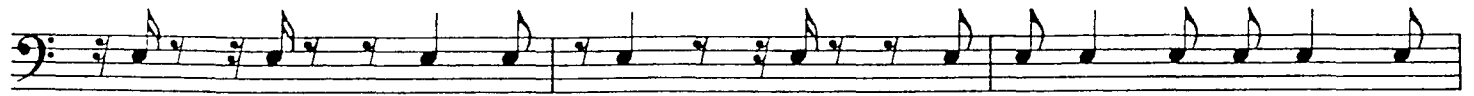
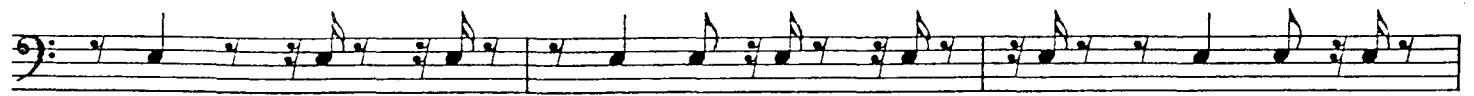
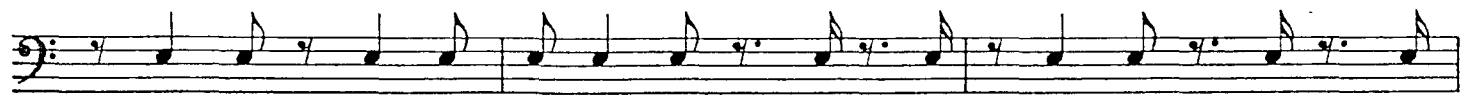
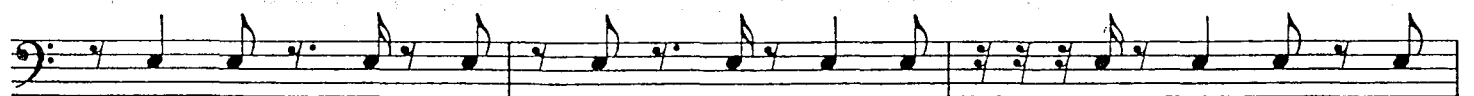
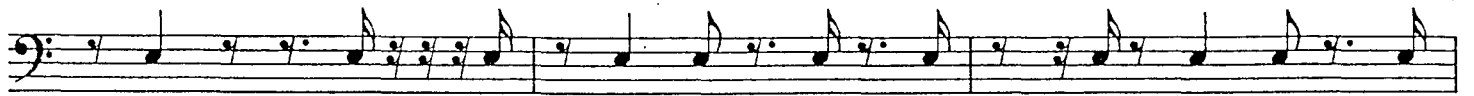
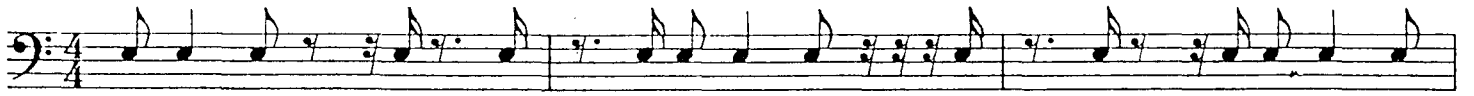

BACH: INVENTIONS FOR TWO VOICES

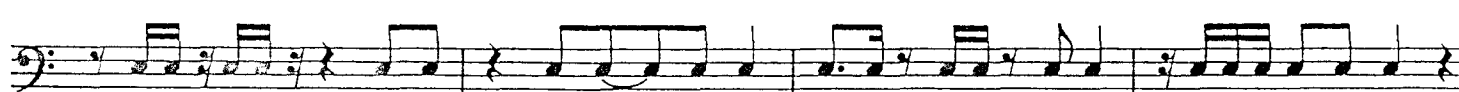

INTRODUCING EIGHTH NOTE TRIPLETS

(Having the value of a Quarter Note or its equivalent)

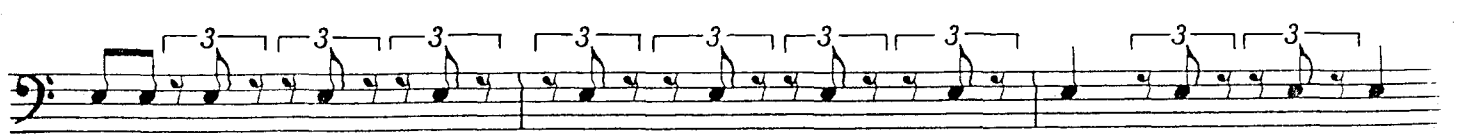
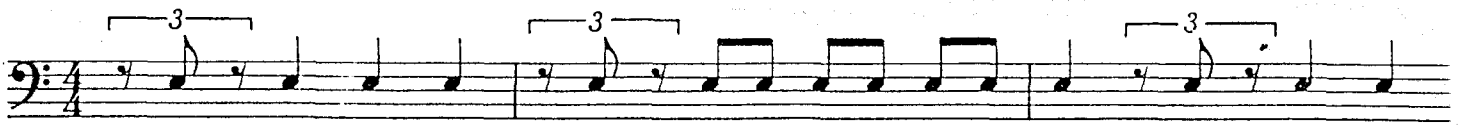

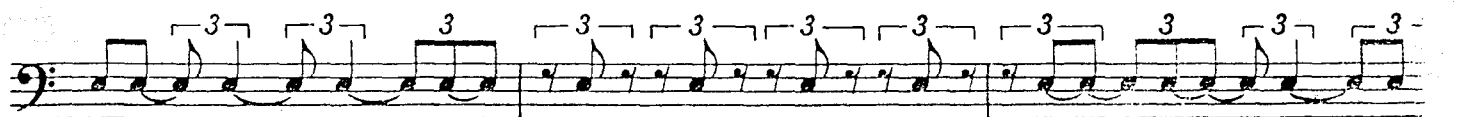
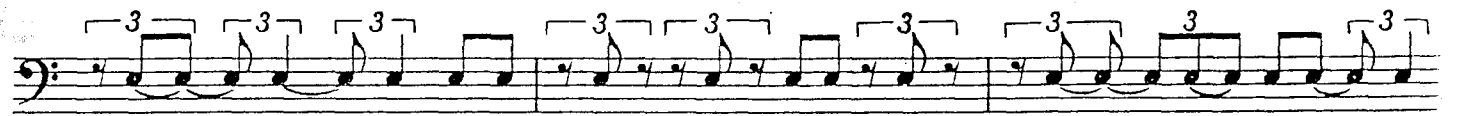
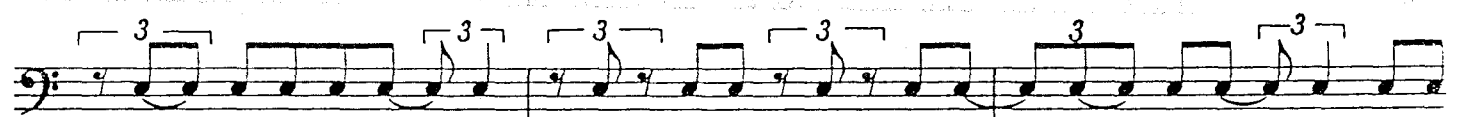
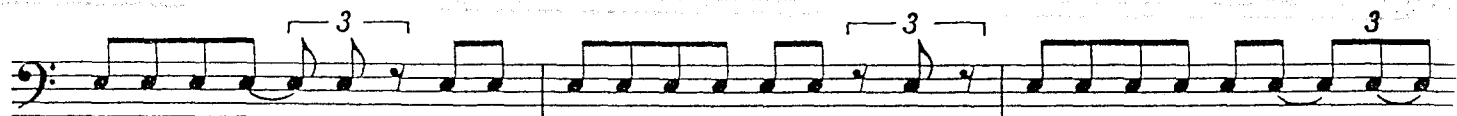
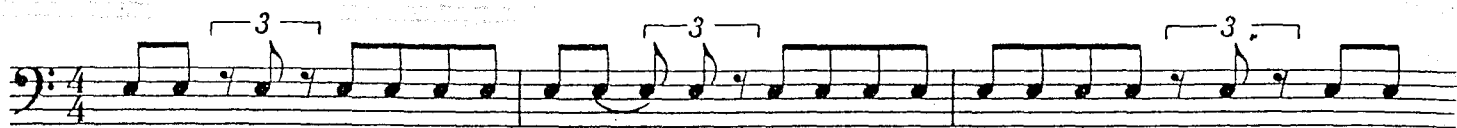

TRIPLET TIES AND SIXTEENTH NOTES

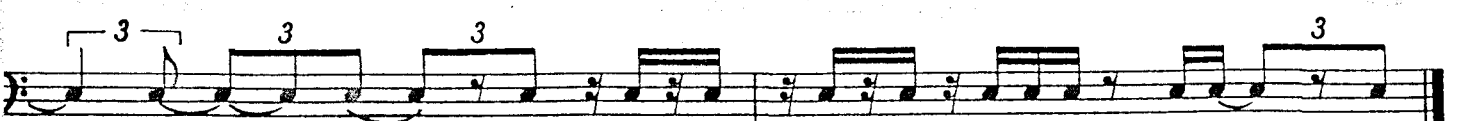
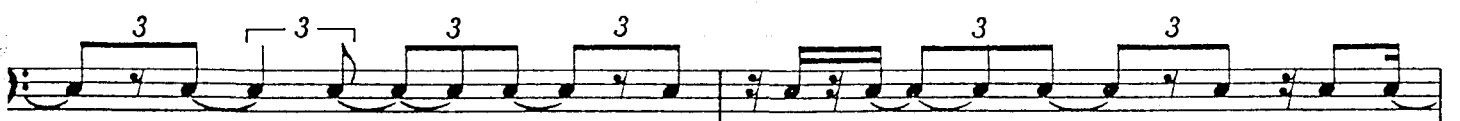
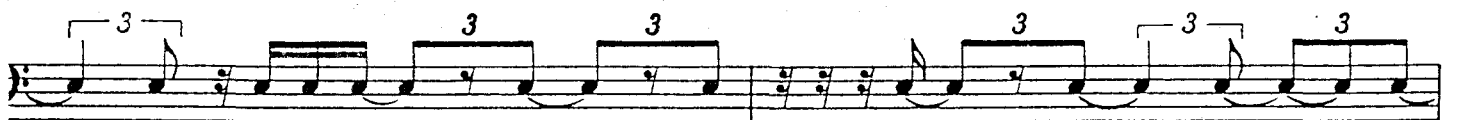
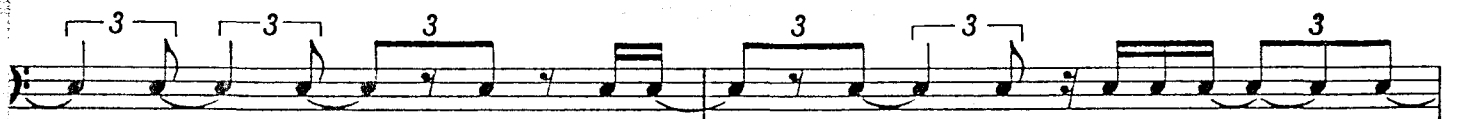

INTRODUCING THE QUARTER NOTE TRIPLET

(Having the value of a Half Note or its equivalent)

ADDING SIXTEENTH NOTES

INTRODUCING HALF NOTE TRIPLETS

(Having the value of a Whole Note or its equivalent)

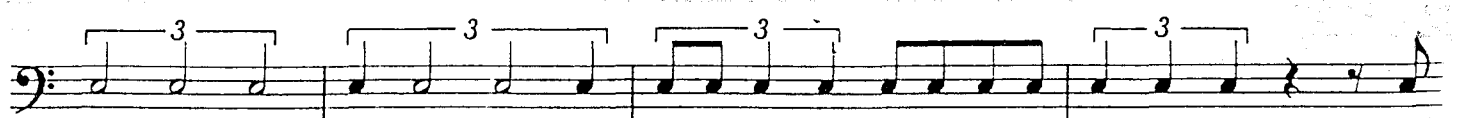
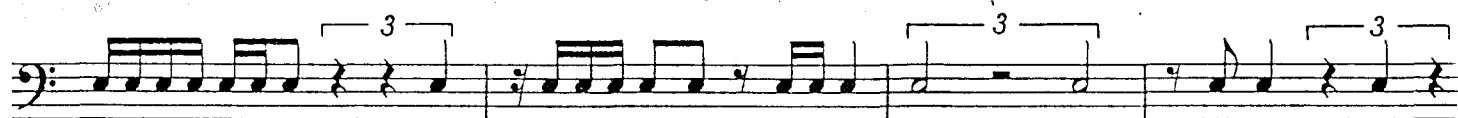

SYNCOPIATION WITH TRIPLETS

Summary:

RECHERCHES 125 (1947)

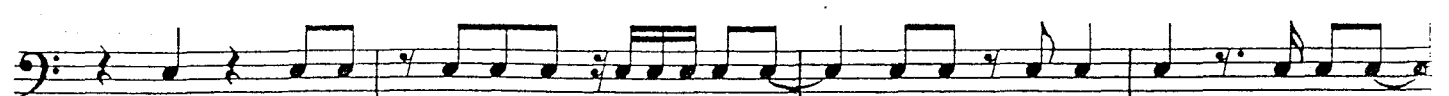
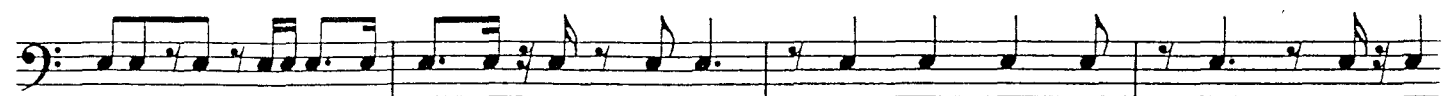
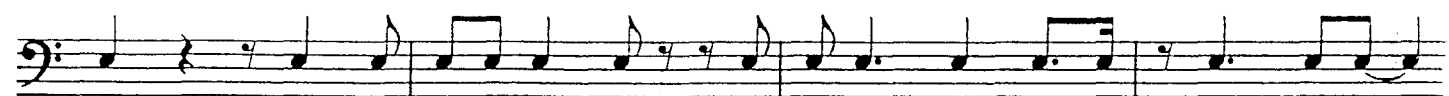
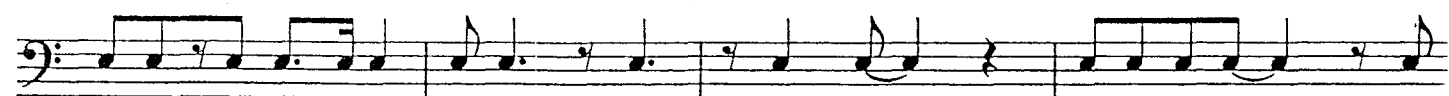
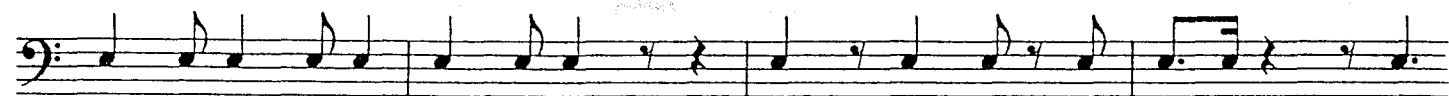
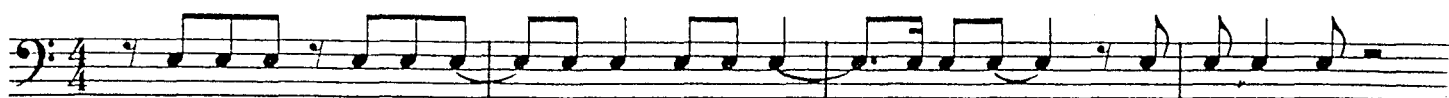

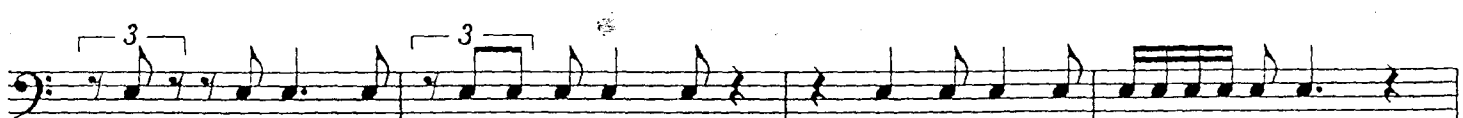

INTRODUCING SIXTEENTH NOTE TRIPLETS

(Having the value of an Eighth Note or its equivalent)

INTRODUCING THIRTY-SECOND NOTES

(Having the value of an Eighth Note or its equivalent)

TWO EXERCISES

INTRODUCING DOUBLE TIME

] Practice each line separately.

] Combine all lines as one study.

Common

Double time

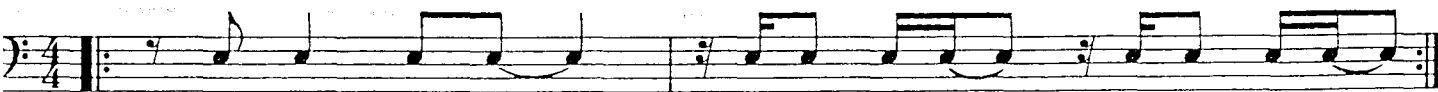
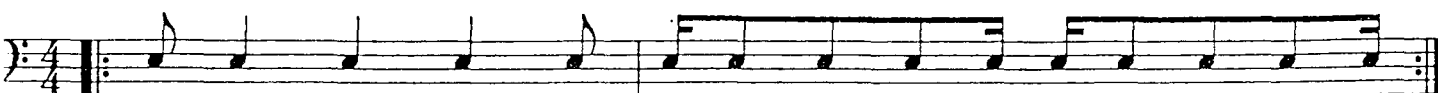
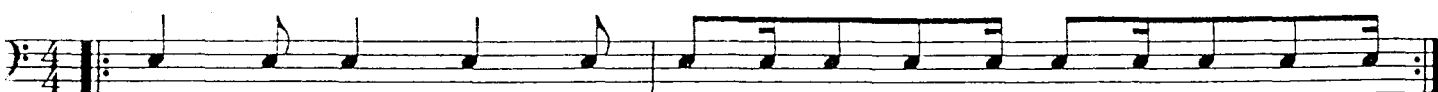
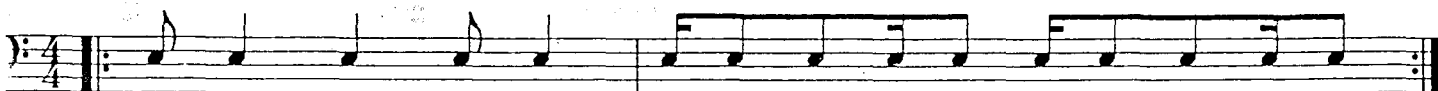
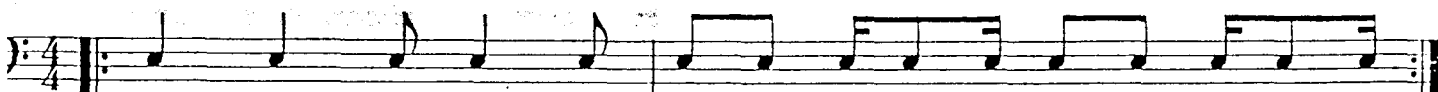
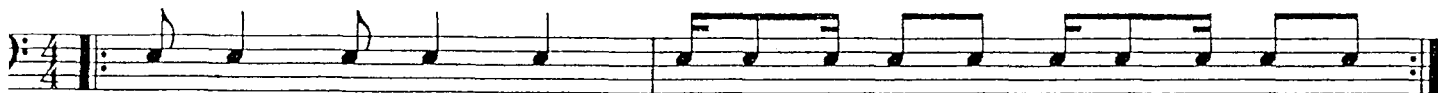
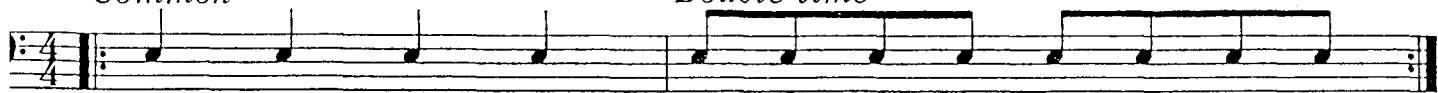

- 1. Practice each line separately.
- 2. Combine all lines as one study.

Common *Double time*

TWO MEASURE DOUBLE TIME PHRASES

1. Practice each line separately.
2. Combine all lines as one study.

Common

Double time

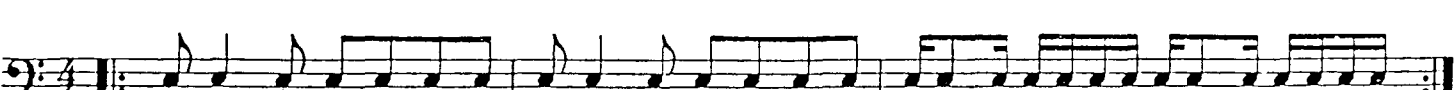
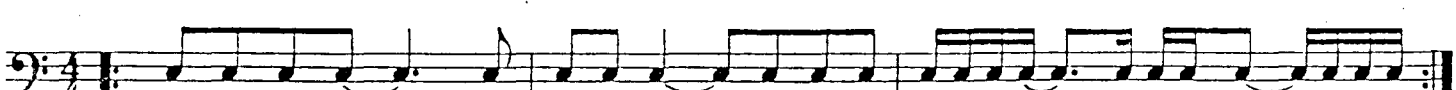
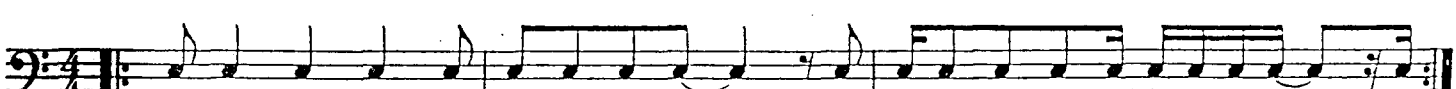
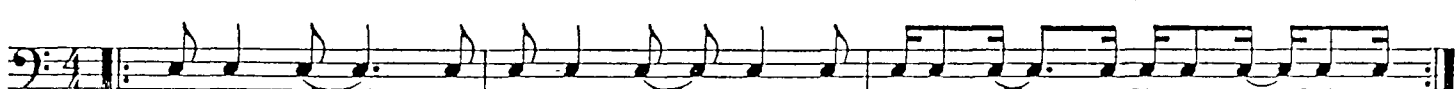
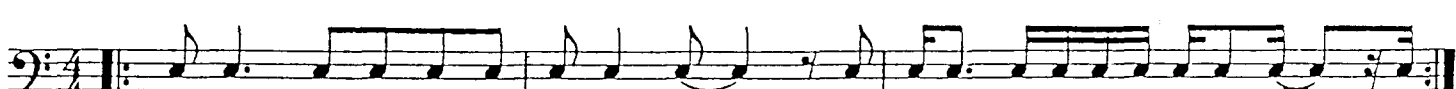

THREE EXERCISES

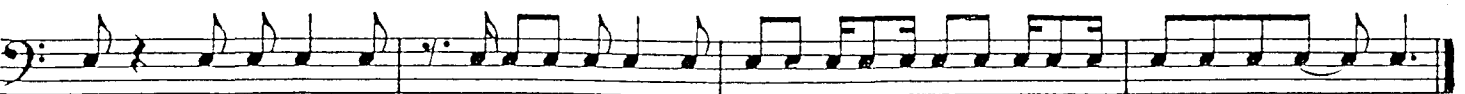
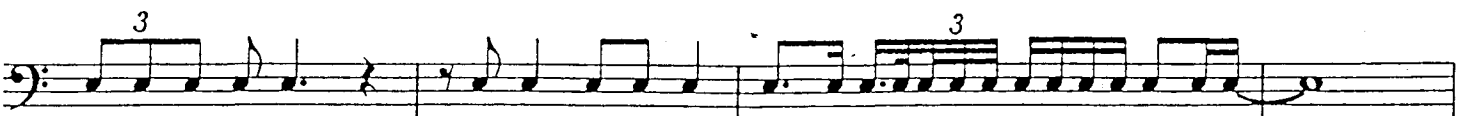
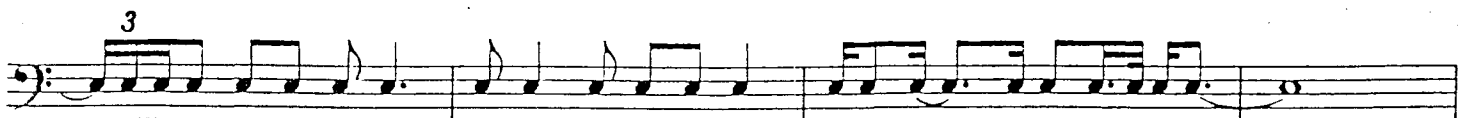
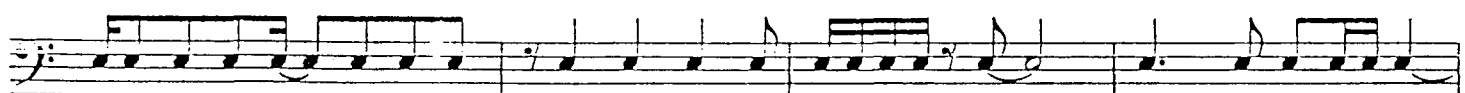
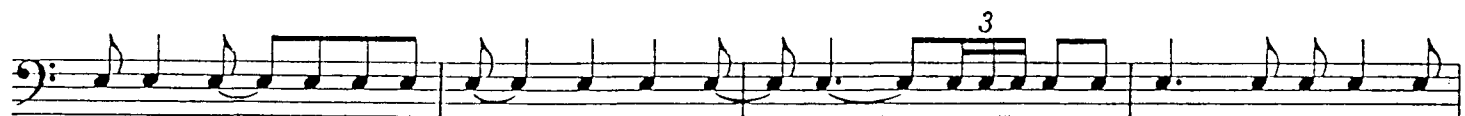
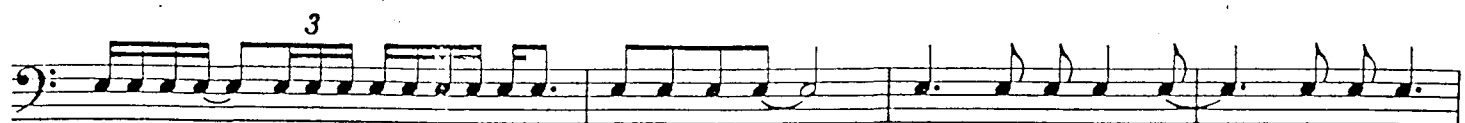
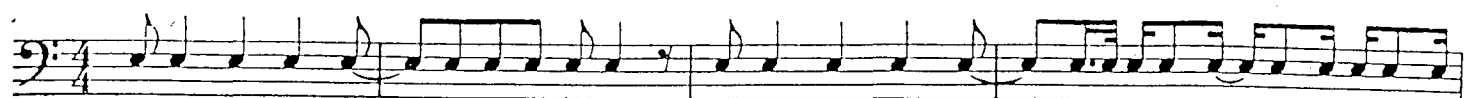

